

# Patient report

Bio-Rad                      DATE: 03/13/2020  
D-10                         TIME: 12:37 PM  
S/N: #DJ4I016123        Software version: 4.30-2  
Sample ID:                 10581617  
Injection date             03/13/2020 12:24 PM  
Injection #: 15             Method: HbA1c  
Rack #: ---                 Rack position: 3

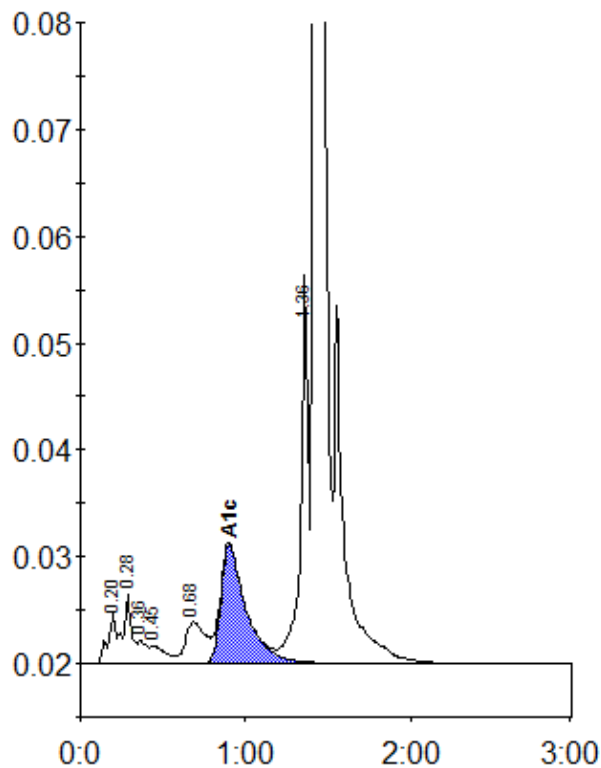

Peak table - ID: 10581617

| Peak        | R.time  | Height | Area    | Area % |
|-------------|---------|--------|---------|--------|
| A1a         | 0.20    | 4762   | 16777   | 0.8    |
| A1b         | 0.28    | 6453   | 23186   | 1.1    |
| Unknown     | 0.36    | 2136   | 8429    | 0.4    |
| F           | 0.45    | 1660   | 11214   | 0.6    |
| LA1c/CHb-1  | 0.68    | 3892   | 32442   | 1.6    |
| A1c         | 0.90    | 11168  | 119841  | 8.1    |
| P3          | 1.36    | 36354  | 118117  | 5.9    |
| A0          | 1.42    | 583120 | 1687934 | 83.6   |
| Total Area: | 2017939 |        |         |        |

|                |     |
|----------------|-----|
| Concentration: | %   |
| A1c            | 8.1 |